Tenor Sax.
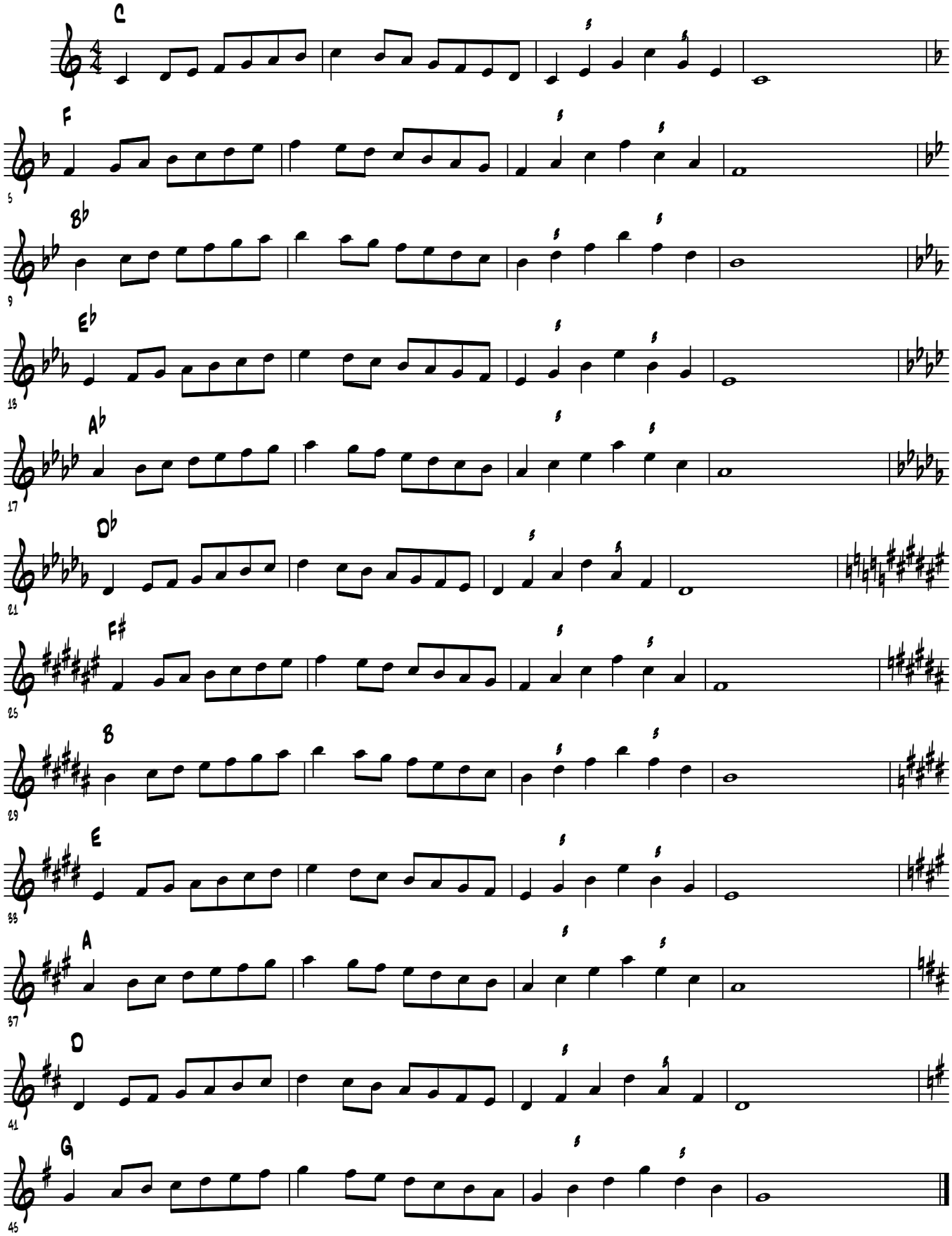
The Big 12